

Summer 2011
School Census
Special Schools
Completion Notes

If you have any queries on using your MIS (SIMS) system to complete your Census return, please contact the **Capita .ict** helpdesk on 01604 824999

If you have any queries relating to the DfE Guidance, please contact **IMRS:**

Email:

imrs@northamptonshire.gov.uk

Tel: (01604) 236190

CONTENTS

STEPS TO CREATE YOUR SCHOOL CENSUS

RETURN	4
What Does Calculate Details Do?	6
Do You Need to Calculate Details?	6
Pre Census Checks	6
Detailed Report.....	6
Access Rights for Creating a School Census return..	7
Updating Hours at Setting for 2, 3 and 4 Year Olds.	10
Creating the Return	12
1. Census Details	12
2. School Information.....	13
Calculating the School Census Return	13
3. Hours at Setting.....	14
Creating and Validating the Return.....	16
Viewing Errors on the Return.....	17
Detailed Reports.....	18
Producing the Summary report.....	19
Deleting a School Census Return.....	20
Authorising the Return	20
Sending / Receiving files to the LA via AVCO Secure File Transfer	21
Copying and Editing Your Return	22

STEPS TO CREATE YOUR SCHOOL CENSUS RETURN

Please Follow the Numbered Steps

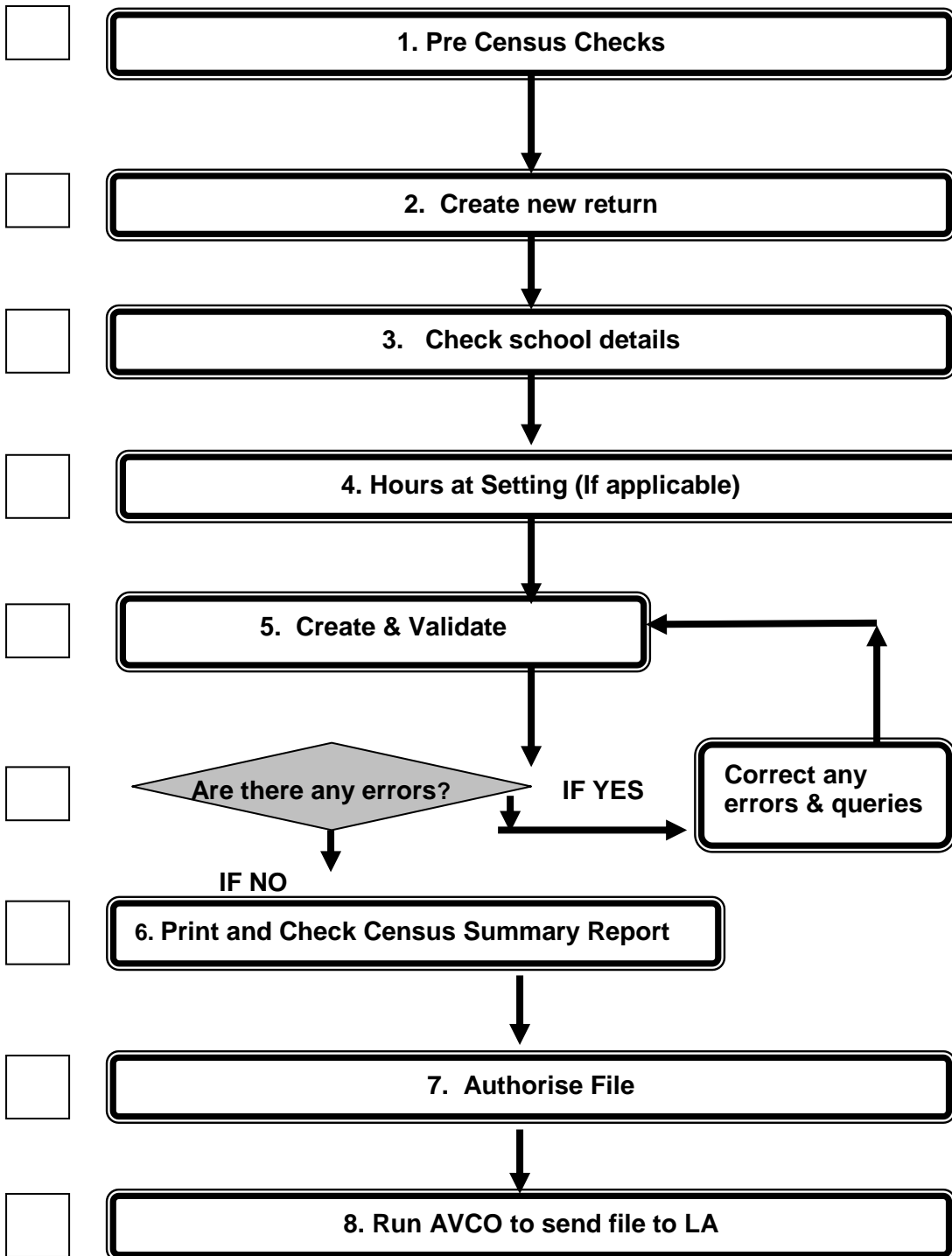

Introduction

Every school is expected to complete three Census Returns in the calendar year 2011.

The Census Dates for 2011 will be as follows:

- (Spring) third Thursday in January (20th January 2011)
- (Summer) third Thursday in May (19th May 2011)
- (Autumn) first Thursday in October (6th October 2011)

The table below gives a summary of which data areas will be collected in which census.

Module	Spring Census	Summer Census	Autumn Census
Pupil Level			
Pupil ID	✓	✓	✓
Pupil Characteristics	✓	✓	✓
Pupil Status	✓	✓	✓
SEN	✓	One data item	One data item
Attendance			1/09/10 to 27/5/11
Exclusions	All exclusions for Terms 5 + 6 (Summer 2009/10)	All exclusions for Terms 1 + 2 (Autumn 2010/11)	All exclusions for Terms 3 + 4 (Spring 2010/11)
Home Information	✓		
School Level			
School Characteristics	✓	✓	✓
Miscellaneous	✓		

This document is designed to help you through the processes required to complete your Summer Census return using SIMS .net. The notes are designed to be used in conjunction with the 2011 DfE Guidance notes which can be downloaded from the IMRS website:

http://www.northamptonshire.gov.uk/en/councilservices/EducationandLearning/services/cypd_info/Pages/censusguidance.aspx

or

<http://www.education.gov.uk/schools/adminandfinance/schooladmin/ims/datacollections/schoolcensus/a0070569/school-census-2011>

IMPORTANT INFORMATION

*SIMS .net **MUST** be on version 7.138 – Spring 2011 - or higher before you can proceed with the Summer 2011 Census process. To check this, open SIMS and go to Help/About SIMS .net and check the version listed.*

What Does Calculate Details Do?

Using data present in SIMS .net, the system calculates the data to be included in the Census return. Other data is picked up directly from other areas in SIMS .net, e.g. school details, pupil names, addresses, UPNs, etc. and therefore do not need to be calculated.

The data collected during the Calculate Details process will be displayed in the panels that appear below the School Information panel.

Do You Need to Calculate Details?

School Census details **must** be calculated at least once for each return to collate the relevant information entered in SIMS. net.

If you need to edit data in SIMS. net, related to the School Census return after **Calculate All**, then you should not normally need to **Calculate All** again.

Example:

- School has calculated their return and a new pupil is placed “on roll” or “off roll” just before Census day. The school would NOT **Calculate All**.
- School has calculated their return and amends details in a pupils record. The school would NOT **Calculate All**.

Pre Census Checks

Ensure that all student data is present and up-to-date in SIMS. net before producing the School Census return.

Detailed Report

It is possible to produce detailed reports showing On Roll Basic Details, Leavers Basic Details, SEN and Free School Meals. It is also possible to choose to Print All Reports. These reports enable the checking of data used to generate the School Census return.

It is strongly recommended that you print each of these out and check the data for accuracy.

These are described on page 18 of this document.

Access Rights for Creating a School Census return

In order to create a School Census return you need to be logged into SIMS .net as a user who is a member of the **Returns Manager** Group as defined in System Manager. In order to resolve School Census errors you will also require access to other areas of SIMS .net e.g. Student Basic Details and Students SEN (Please liaise with your System Manager).

Adding a member of staff to the **Returns Manager** permissions Group in System Manager.

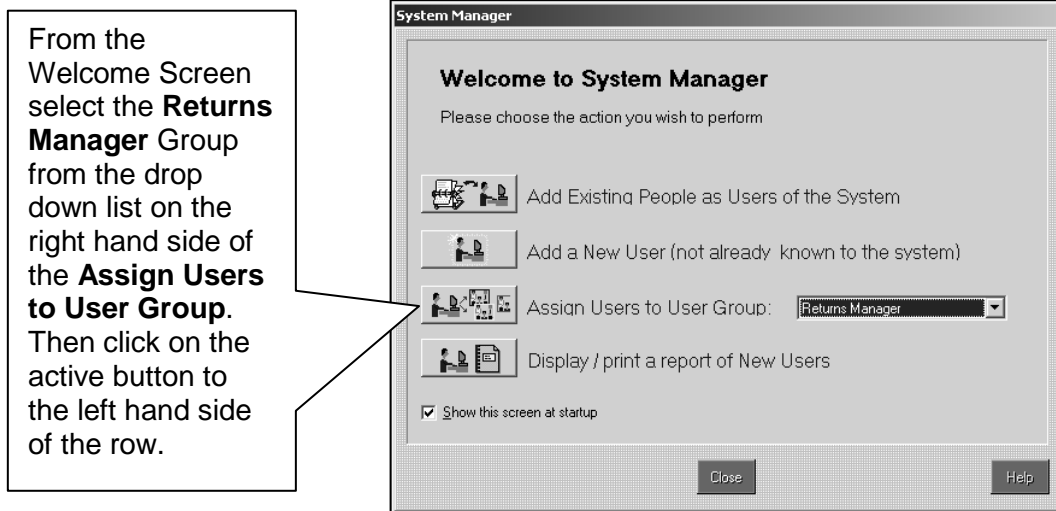
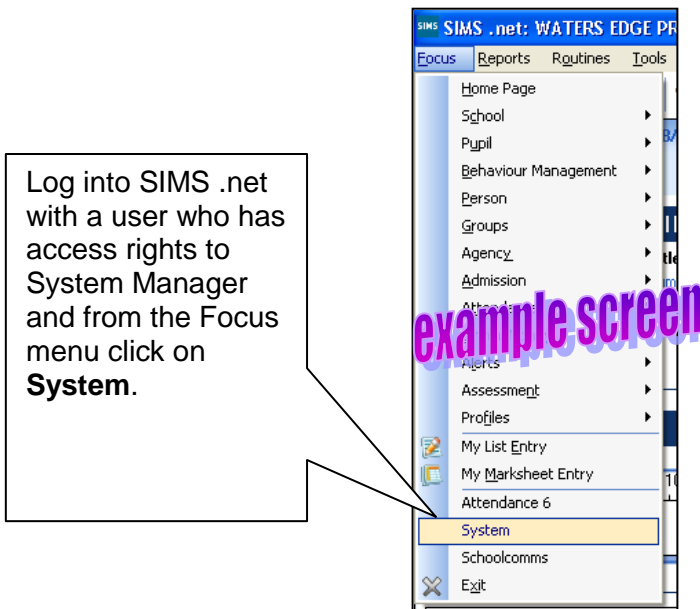

NB. The user must have already been activated as an SQL module user through the top option 'Add existing people as users of the system'.

In the top half of the screen, left click on the name of the person(s) who will be responsible for creating the School Census return and click on **Choose**. This will move the users name into the bottom window.

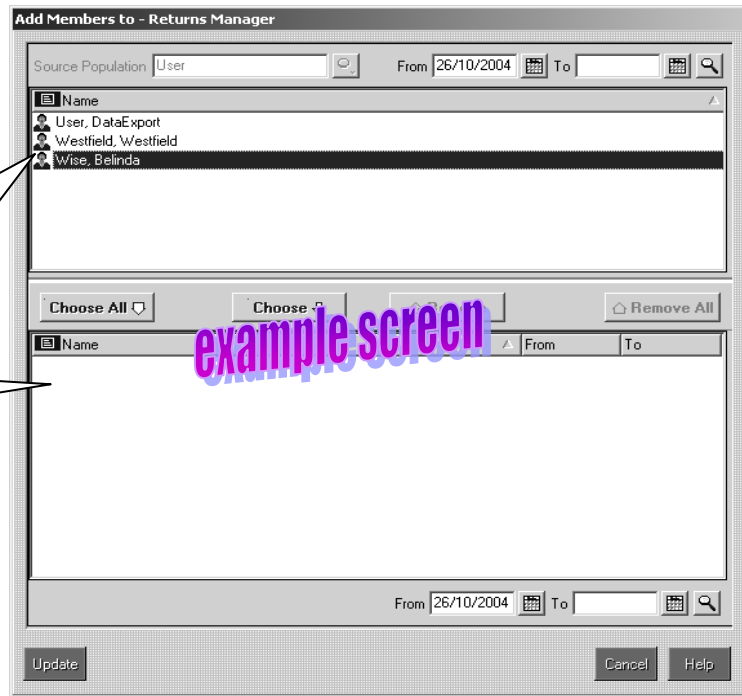

Once the details are correct click on **Update** to refresh the membership of the Returns Manager Permissions Group



Close the Welcome Screen and Close System Manager.

IMPORTANT INFORMATION

There may be a 24 hour delay before the new permissions take effect.

Extract from DfE Guidance Notes

4.3.8 Hours at Setting

This item was introduced in 2010 in place of the earlier item on Funded Hours, as it is important to align the counting of hours (already used in the private / voluntary / independent nursery provision sector) in order that the Dedicated Schools Grant is properly allocated. In particular, it removes a barrier that prevents LAs from enabling parents to access free provision in more than one setting.

This data item is collected in all three terms from all schools (with the exception of City Technology Colleges and Non Maintained Special Schools) who have pupils aged 2, 3 and 4.

The validation of the data on the number of hours of nursery education in maintained settings allows up to 25 attended hours to be input. The relevant figure is the number of hours in the Census week and validation will be to the nearest half-hour i.e.

12 Hours 10 Minutes = 12.0 Hours

12 Hours 20 Minutes = 12.5 Hours

This will allow the Department to monitor the hours attended at maintained settings on the same basis as private / voluntary / independent provision. It also enables LAs to implement an accurate Single Formula for all those children who are eligible for the Free Entitlement by providing them with accurate information on the actual levels of provision that each child undertakes.

For dually registered pupils, only record the actual hours attending each school.

Schools should exclude extended schools services for which the parent pays or the LA pays additional costs e.g. Breakfast Club.

Updating Hours at Setting for 2, 3 and 4 Year Olds

For the Summer School Census 2011, a pupil's age is determined by their age at 31/08/2010.

Each term the school claims on behalf of the parents for the number of sessions their child will be attending. The Local Authority then pays the funding directly to the school. The Department for Education (DFE) require information on funded hours in order that the Dedicated Schools Grant is properly allocated.

If Hours at Setting have previously been recorded they are displayed in the Hours at Setting column and can be updated as required.

Select **Tools | Statutory Return Tools | Update Hours at Setting for 3 year olds** to display the Update Hours at Setting for 3 year olds window. If your school does not have any pupils of this age group the resulting screens will not be populated.

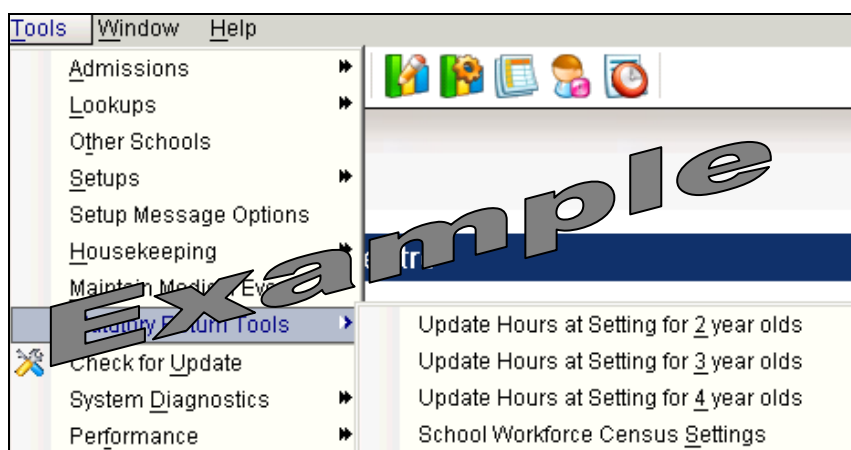

The Hours at Setting data is brought forward from the School Census Spring 2011 Return and **Summer** is displayed by default in the **Census** panel.

Provided that **Early Years Attendance Patterns** have been defined (via **Focus | Pupil | Pupil Details | Registration** tab) for pupils who are receiving free nursery care, the **Hours at Setting** can be updated automatically.

Click the **Update Hours at Setting** button to display the number of hours that the listed pupils are expected to attend during the census week (based on the early years provision times recorded as part of their attendance pattern).

Name	Date of Birth	Gender	AdNo.	Year	Reg	Age	Hours at Setting
Aaron,Chris	01/09/2007	Male	001102	N	AM	3	12
Aaron,Liz	01/09/2007	Female	001103	N	AM	3	12
Aaron,Sophie	01/09/2007	Female	001104	N	AM	3	12
Barnes, Lucy	13/12/2007	Female	001105	N	PM	3	12
Barnes, Tommy	13/12/2007	Male	001106	N	PM	3	12
Chapping, Martin	02/11/2007	Male	001107	N	AM	3	12
Dickinson, Sally	22/10/2007	Female	001108	N	AM	3	11
Eagle, Ruby	20/09/2008	Female	001109	N	PM	3	12
Fell, M	20/09/2007	Female	001110	N	AM	3	12
G	30/12/2007	Female	001111	N	PM	3	12
Id	08/03/2008	Male	001112	N	AM	3	12
Jump, Folan	15/06/2008	Male	001113	N	PM	3	12
Kall, Kieth	31/10/2007	Male	001114	N	AM	3	12
Long, Gemma	19/11/2007	Female	001115	N	PM	3	12
Macabee, George	25/12/2007	Male	001116	N	AM	3	12
Mario, Luigi	17/09/2007	Male	001117	N	PM	3	12
Newark, Paul	26/01/2008	Male	001118	N	AM	3	12
Oval, Amanda	13/03/2008	Female	001119	N	PM	3	12
Pill, Gal	11/01/2008	Male	001120	N	AM	3	12

NOTE: If your school does not use the Define Early Years Attendance Patterns functionality, the data can be entered in the grid manually.

Enter the number of **Hours at Setting** appropriate to each pupil by double-clicking in the cell and entering the required number. (see below)

IMPORTANT NOTE: *Hours must be entered in increments of 0.5. and can be up to 15 hours for 2 and 3 year olds and 25 hours for 4 year olds.*

The easiest way to populate the information is to enter the hours applicable to most pupils, then edit the hours for the individual pupils who have a different number of funded hours. This is achieved as follows:

- a. In the **View Students** panel, select as appropriate from the **Year Group** drop-down list, e.g. **N1**. The selected pupils only are displayed in the **Pupils** panel.
- b. Right-click the **Hours at Setting** column and select **Select All** to highlight all records display in the **Pupils** panel.
- c. Click in one of the highlighted cells in the **Hours at Setting** column then enter the number of hours that is correct for the majority of pupils.
- d. Click in the individual cells to amend the entry for the pupils who are receiving a different number of funded hours.

Resetting All Hours at Setting – Right-click in the **Funded Hours** column, then select **Reset All** from the drop-down list. Re-enter correct values as previously described.

Identifying which Pupils have no Entries for Hours at Setting– Ensure that the required Year Group and Reg has been selected, then select **No Hours at Setting** from the **Status** drop-down list.

Click the **Save** button.

Creating the Return

Click on **Routines | Statutory Returns | School Census**

You will see the following message

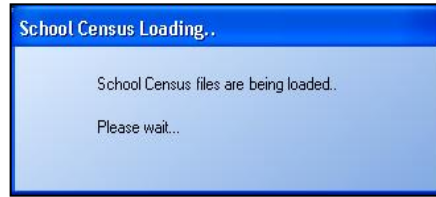

Ensure that the **Term** states **Summer**. The **School Census Folder** should be set as shown: **(n:\sims\star\ascout)** where **n:** is the drive letter of your sims directory (usually **c:** or **s:**).

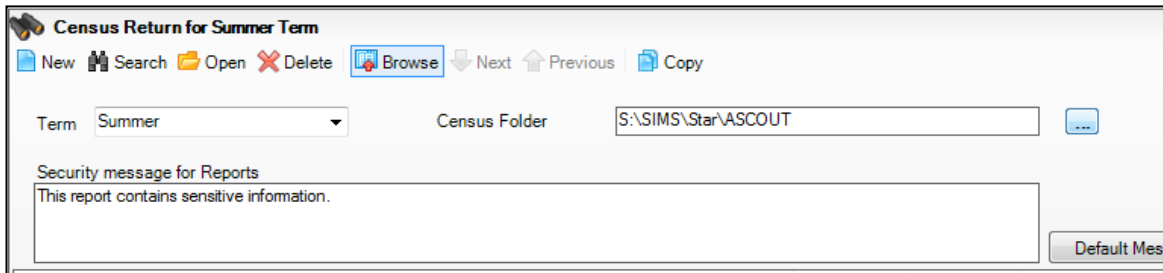

If changing the default directory you will see the following message. Click on **Yes** to continue.

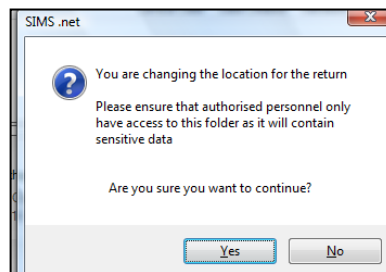

Click on  to create a School Census return.

You can create as many trial runs as you like. It is possible to delete unwanted returns before authorisation. You will only Authorise and submit one return once all the data is correct and all the validation errors have been cleared.

1. Census Details

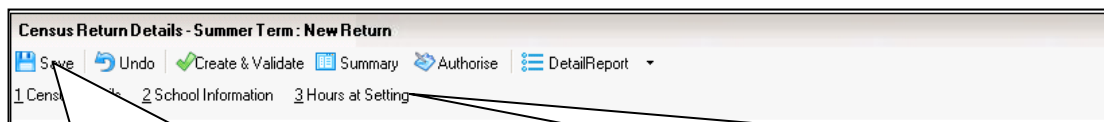

At any point in the return you can click on the **Save** button to save your work to date.

As with any record in SIMS.net, all the information for a School Census return is arranged on panels of information with blue hyperlinks at the top of the first panel. It is good practice, but not necessary, to complete each panel before proceeding to the next.

The defaults for your phase of school will be displayed. Ensure that all dates match those displayed below. **DO NOT AMEND ANY OF THE DEFAULT DATES UNLESS THEY DO NOT MATCH THE SCREEN BELOW.** You can add a different **Description** if required.



2. School Information

If the **School Details** have not been updated by selecting **Focus | School | School Details**, the **School Details** button at the bottom of the **School Information** panel will access that area enabling the required information to be entered.

The basic **School Information** will be displayed. Most of the fields on this panel must be completed. If anything is missing or incorrect at this stage you can make any changes/additions before proceeding.

2 School Information

School Name: Sunflower Small School (Special)

LA: 820 Establishment Number: 4321

School Address: Unit 1, Franklin Court, Stannard Way, Bedford, Bedfordshire, MK44 3JZ

Telephone: 01234 838080

School E-mail Address: admin@school.com

School Phase: SP Special

School Type: Maintained Special (day)

Governance: Community Intake Type: Special

Pupil Genders: Coeducational Gender on Entry to School: Coeducational

Gender on Entry to 8th Form: Coeducational

Lowest NC Year: 7 Highest NC Year: 13

Buttons: School Detail, Calculate All Details

Callout: Click on the **School Details** button.

You must make sure that a School e-mail Address is entered as this is a compulsory field for School Census. The e-mail address should be one to which the headteacher has regular access.

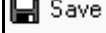
After you have finished making changes to the school details click on  Save to save the changes and click **OK** to return to your School Census return.

Calculating the School Census Return

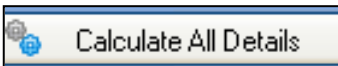
Click on 

You will then see the following message:

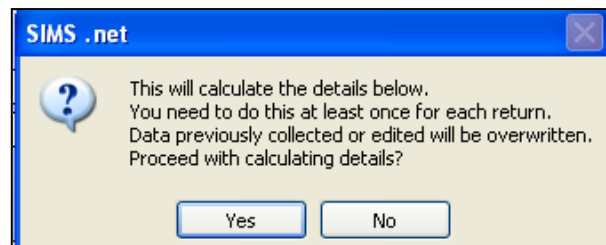

The first time you create a School Census return you **MUST** click on **Yes** to populate the relevant information on the subsequent panels of information. If you click on **Yes** after an initial calculation, this would overwrite any details that you may have manually entered on any of the other panels.

If you need to edit data in SIMS .net, related to the School Census return please refer to page 6 Do You Need to Calculate Details?

3. Hours at Setting

If the **Hours at Setting** panel is not displayed, please proceed to the next panel.

The DfE directly funds Local Authorities for the provision of education for 2, 3 and 4 year olds in English maintained schools.

Hours at Setting (previously known as Funded Hours) is the total number of LA funded and unfunded hours that a pupil spends at the Early Years setting to the nearest 0.5 hour.

Hours at Setting is collected from all schools that have pupils aged 2, 3 and 4 on-roll on census day. The hours collected in this return are for the week in which the census day falls. For the School Census Summer 2011 Return, a pupil's age is determined by their age at 31/08/2010.

If hours at setting have previously been recorded via **Tools | Statutory Return Tools**, the values are displayed in the **Hours at Setting** panel. The **Hours at Setting** panel is read-only. However, values can be updated by clicking the appropriate **Update Hours at Setting** button.

The method for updating hours at setting for 2, 3 and 4 year olds is the same. The following example describes how to update data for 3 year olds.

Click the **Update Hours at Setting for 3 year olds** button to display the **Update Hours at Setting for 3 year olds** dialog.

The Hours at Setting data is brought forward from the School Census Spring 2011 Return and **Summer** is displayed by default in the **Census** panel.

Provided that Early Years Attendance Patterns have been defined (via **Focus | Pupil | Pupil Details**) for pupils who are receiving free nursery care, the **Hours at Setting** can be updated automatically.

Click the **Update Hours at Setting** button to display the number of hours that the listed pupils are expected to attend during the census week (based on the early years provision times recorded as part of their attendance pattern).

Name	Date of Birth	Gender	AdNo.	Year	Reg	Age	Hours at Setting
Aaron,Chris	01/09/2006	Male	001102	N	AM	3	12
Aaron,Liz	01/09/2006	Female	001103	N	AM	3	12
Aaron,Sophie	01/09/2006	Female	001104	N	AM	3	12
Barnes,Lucy	01/09/2006	Female	001105	N	PM	3	12
Barnes,Tommy	01/09/2006	Male	001106	N	PM	3	12
Chappling,M	02/11/2006	Male	001107	N	PM	3	12
Dickinson,Sally	22/10/2006	Female	001108	N	AM	3	12
Eagle,Ruby	20/03/2007	Female	001109	N	PM	3	12
Fell,Mia	28/09/2006	Female	001110	N	AM	3	12
Glass,Ella	30/12/2006	Female	001111	N	PM	3	12
Idle,Dylan	08/03/2007	Male	001112	N	AM	3	12
Jumon,Fredan	15/06/2007	Male	001113	N	PM	3	12

NOTE: If your school does not use the Define Early Years Attendance Patterns functionality, the data can be entered in the grid manually.

Enter the number of **Hours at Setting** appropriate to each pupil by double-clicking in the cell and entering the required number. (see below)

IMPORTANT NOTE: Hours must be entered in increments of 0.5. and can be up to 15 hours for 2 and 3 year olds and 25 hours for 4 year olds.

The easiest way to populate the information is to enter the hours applicable to most pupils, then edit the hours for the individual pupils who have a different number of funded hours. This is achieved as follows:

- a. In the **View Students** panel, select as appropriate from the **Year Group** drop-down list, e.g. **N1**. The selected pupils only are displayed in the **Pupils** panel.
- b. Right-click the **Hours at Setting** column and select **Select All** to highlight all records display in the **Pupils** panel.
- c. Click in one of the highlighted cells in the **Hours at Setting** column then enter the number of hours that is correct for the majority of pupils.
- d. Click in the individual cells to amend the entry for the pupils who are receiving a different number of funded hours.

Resetting All Hours at Setting – Right-click in the **Funded Hours** column, then select **Reset All** from the drop-down list. Re-enter correct values as previously described.

Identifying which Pupils have no Entries for Hours at Setting– Ensure that the required Year Group and Reg has been selected, then select **No Hours at Setting** from the **Status** drop-down list.

Click the **Save** button.

Once the information is complete click on



to save the details of the Summer 2011 School Census return so far.

Helpful Hint

*You can save and exit then validate your School Census return at a later stage. Alternatively, click **Create & Validate** at the top of the screen if you wish to continue. Instructions on Validating your return are shown overleaf.*

Creating and Validating the Return

If you have exited from the return you will need to choose the following route to create & validate the return:

Routines | Statutory Returns | School Census and click on **search**. Double click on the relevant return to be created & validated to bring the detail panels to screen.

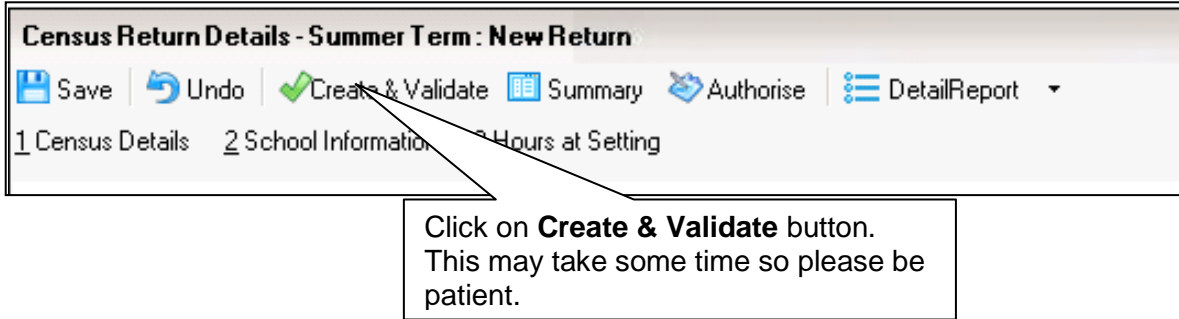

Various validation messages will appear.

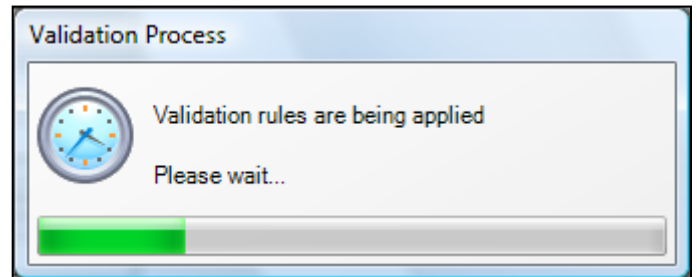
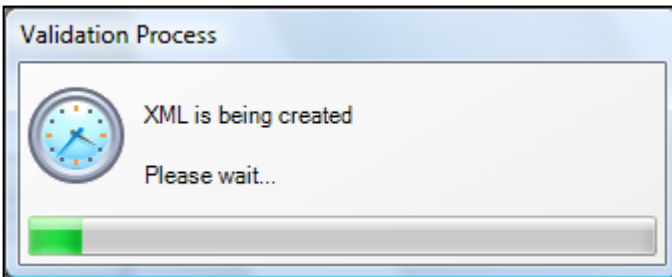
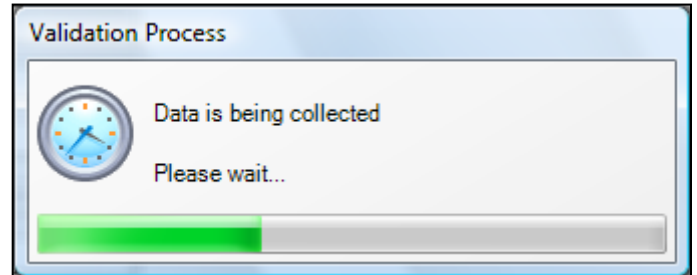
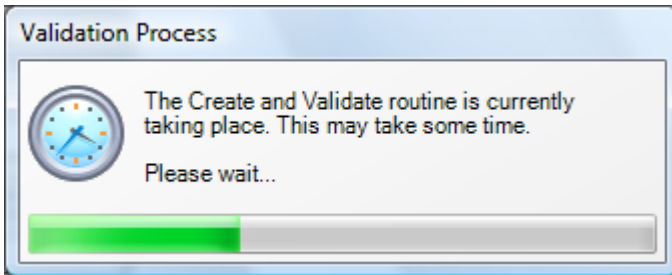

Viewing Errors on the Return

If any errors are generated you will be presented with a screen similar to the one shown below.

Errors with a **Type** of **F must** be investigated and resolved. Errors with a **Type** of **Q** prefixing the number are queries but these **must** be checked to ensure that data has not been excluded by mistake, or that the entry you have made is correct as it may not be what the software expected. **IMRS will be verifying with schools, all queries as part of the Local Authority validation process.**

You can order the way you view errors by clicking on the drop down arrow next to all and viewing just 1 type of error at a time

You can **Print** your errors for ease of checking by clicking on the **Report** icon.

Type	Message	Location	Solution
with refused ethnic g	Name: Doo, Khan Date of Birth: 1995-03	# Go to Focus Student Student Details Ethnic/Cult	

If, once you have accessed the pupil record from the Validate screen, you need to check the details of the Validation error again then choose **Window** from the tool bar, you can click back on the **Census Return Details** to view the Validation errors again. Alternatively you can use the **Back** and **Forward** buttons.

Errors which pertain to the school information area of the return cannot be amended by double clicking on them. You must go into route **Focus | School | School Details** to amend these. If, by double clicking onto any of the other errors it does not take you to the appropriate record you may need to enter SIMS .net at the appropriate place and check and amend any details as necessary.

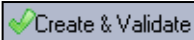
You can re-run the Validation routine by clicking on  without creating a new version of the return.

When you have amended any errors, you **must** create & validate the return again to clear the previous errors.

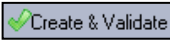
As you correct data that has failed you may need to  the return on a number of occasions in order to ensure that the corrected data passes the appropriate validation checks.

You are required to email IMRS at imrs@northamptonshire.gov.uk for explanations of all outstanding queries.

You must Create & Validate the return again on or after 19th May 2011 even though most of the work can be prepared in advance.

Detailed Reports

It is possible to produce detailed reports showing On Roll Basic Details, Leavers Basic Details, Exclusions, SEN, or Free School Meals. It is also possible to choose to Print All Reports. These reports enable the checking of data used to generate the School Census return.

It is strongly recommended that you print each of these out and check the data for accuracy.

NOTE: You must have validated your return before you can access any of the reports.

If you have exited from the return you will need to choose the following route to look at the detailed reports:

Routines | Statutory Returns | School Census

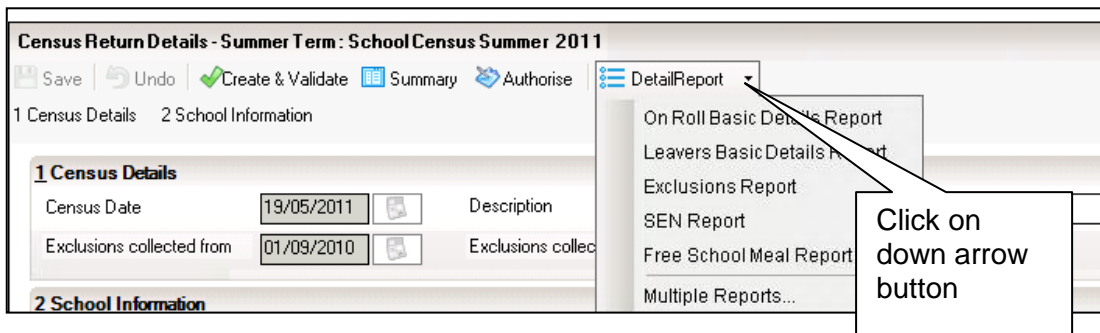

Select the required report from the drop-down menu and this will be displayed in an internet browser similar to the screen below.

School Census Spring - 2011 (On Roll Basic Data)

Security Message : This report contains sensitive information.

Report Criteria: Pupils on roll on Census day
Total Pupils: 434

Filename: 8232001_SC1_823LL11_003.UNA Report Created Date: 20/09/2010 XML Version: 1.5 - Released: 15 April 2010

UPN	Surname	Forename	Preferred Surname	Former Surname	DOB	Gender	Year Group	DOA	Enrolment Status	Ethnicity	Language	Class Type	Boards	Mode of Travel	Hours at Setting	Disability	
Y820200109033	Aaron	Chris	Aaron	-	01/09/2005	Male	-	01/09/2009	Single Registration	White - English	English	-	No	Not a Boarder	No	0	-
J820200109032	Aaron	Liz	Aaron	-	01/09/2005	Female	-	01/09/2009	Single Registration	White - English	English	-	No	Not a Boarder	No	0	-
M820200109034	Aaron	Sophie	Aaron	-	01/09/2005	Female	-	01/09/2009	Single Registration	White - English	English	-	No	Not a Boarder	No	0	-
L820892102001	Abraham	Jane	Abraham	-	02/09/2005	Female	-	02/09/2008	Single Registration	White - English	English	-	No	Not a Boarder	No	Walk	-
M820200109001	Acton	Stanley	Acton	-	18/12/2001	Male	-	05/09/2005	Single Registration	White - English	English	-	No	Not a Boarder	No	Car/Van	-
J820200107001	Acton	William	Acton	-	11/09/1998	Male	-	05/09/2005	Single Registration	White - English	English	-	No	Not a Boarder	No	Car/Van	-
M820200108080	Acton	Jordan	Acton	-	11/02/2004	Male	-	03/09/2007	Single Registration	White - English	English	-	No	Not a Boarder	No	Car/Van	-
B820200108090	Acton	Samantha	Acton	-	25/03/2003	Female	-	03/09/2007	Single Registration	White - English	English	-	No	Not a Boarder	No	Car/Van	-
J820200109003	Adams	Adam	Adams	-	31/08/2005	Male	-	01/09/2009	Single Registration	White - English	English	-	No	Not a Boarder	No	-	-
H820200107008	Adebayor	Emmanuel	Adebayor	-	15/02/2004	Male	-	02/09/2008	Single Registration	Black Caribbean	English	-	No	Not a Boarder	No	Walk	-

These reports can be printed or alternatively you can copy the information and paste it into excel.

Producing the Summary report

Once the errors have been resolved and the return has been validated for the final time, it is necessary to produce a paper copy of the Summary report for the Headteacher to check. All the details **must** be checked thoroughly and then the paper copy signed by the Headteacher. **It is strongly recommended that this copy be kept in school for audit purposes.**

Double click on the final, successfully Validated report. Click

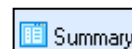

on to create the summary. This can then be printed.

Section	Information displayed
Section A	displays information about the school
Section B	displays information on the number of pupils on roll by age, gender and mode of attendance
Section C	displays the numbers of pupils on roll in each National Curriculum Year Group
Section D	displays the numbers of pupils whose National Curriculum Year Group is different from that expected by their date of birth
Section E	Ethnic data is not collected in this return
Section F	displays the number of pupils on roll by their first language
Section G	displays the number of pupils on roll by enrolment status
Section H	displays the other types of pupils on roll i.e. number who are eligible for free school meals
Section I	Displays Connexions information
Section J	displays the number of pupils on roll with a SEN provision
Section K	displays fixed term exclusions
Section L	displays permanent exclusions
Section M	displays lunchtime exclusions

The Head Teacher MUST check and sign the summary report before you move onto the next stage of authorisation.

Deleting a School Census Return

A return can be deleted at any time prior to authorisation. An authorised school census return file cannot be deleted.

1. Select **Routines | Statutory Returns| School Census** to display the **Census Return** browser.
2. Select the census return file that you want to delete and click the Delete button.
3. Confirm that you want to delete the selected return.

The selected return will be deleted and removed from the **Census Return** browser.

Authorising the Return

Once all the errors have been resolved and the summary has been checked and any anomalies cleared, it is necessary to authorise the return before it can be sent to IMRS.

Double click on the last, successfully Validated return.

Click on  to authorise the return.

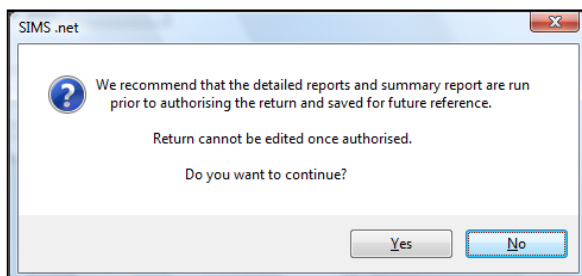

*Once a return has been authorised it is not possible to edit any of the details on it. It is possible to reprint the summary sheet. (If the return needs amending a new one can be created and copied from the old one – see page 22). Click on **Yes**.*

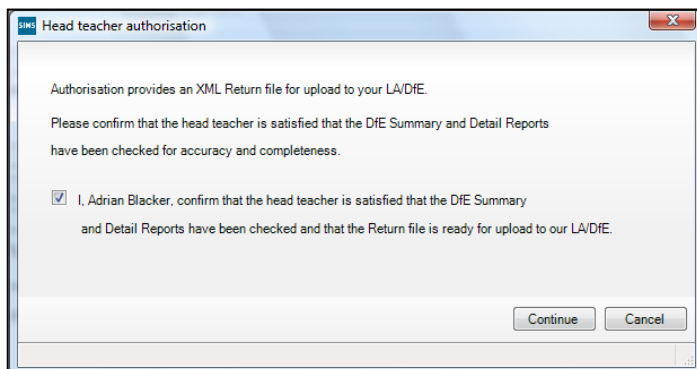

Confirm (using the tick box) that the Headteacher is satisfied that the Summary and detailed reports have been checked.

Click on the **Continue** button.

After a short while the Summary Report will appear on screen. You may wish to print this off for your records or close the report.

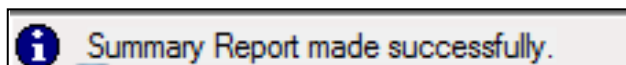

You should see a message in the bottom left hand corner of the screen informing you that your Summary Report has been made successfully.

If the return needs amending after Authorisation it will have to be recreated from a copy of the original one – see Page 22.

Sending / Receiving files to the LA via AVCO Secure File Transfer

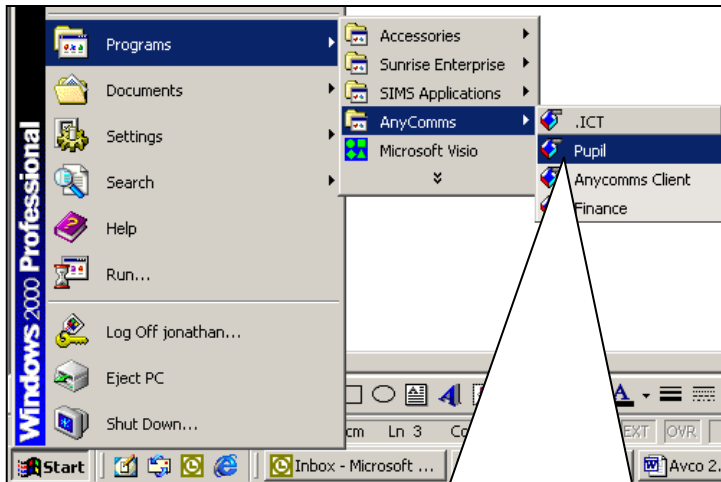

Follow route **Start | Programs | Anycomms | Left click on Pupil.**

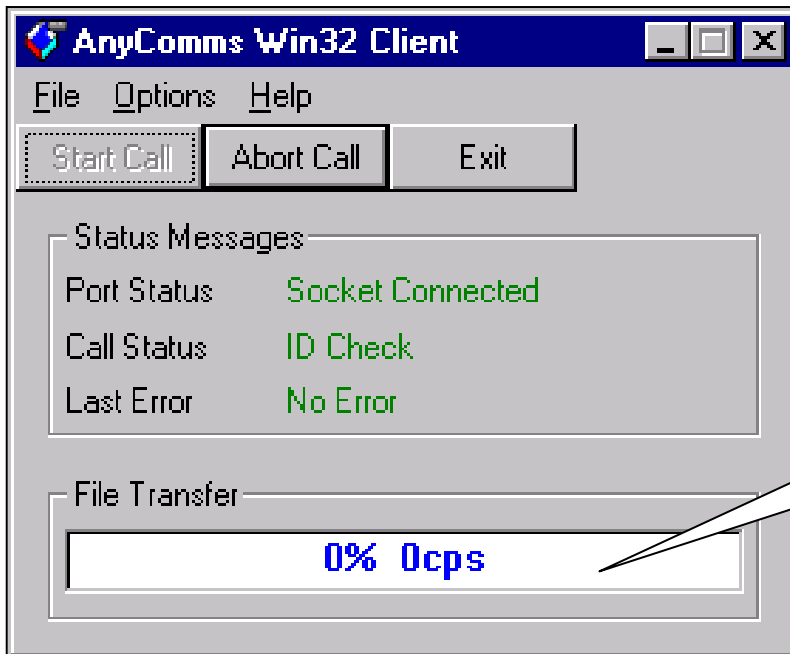

At this point you can follow the progress of the connection by watching for several visible indicators shown in the port status and the call status.

The progress of the transfer will be displayed here.

The School Census file and the Summary file will automatically be sent to the Local Authority.

The Summer School Census 2011 return must be completed and returned to the LA by 20th May 2011

Copying and Editing Your Return

If, after authorising the School Census return, you need to amend it for any reason it is possible to create a brand new one from a copy of the old one. To do this choose route **Routines | Statutory Returns | School Census**.

Click on the **Search** button.

Highlight the return and click on the **Copy** button.

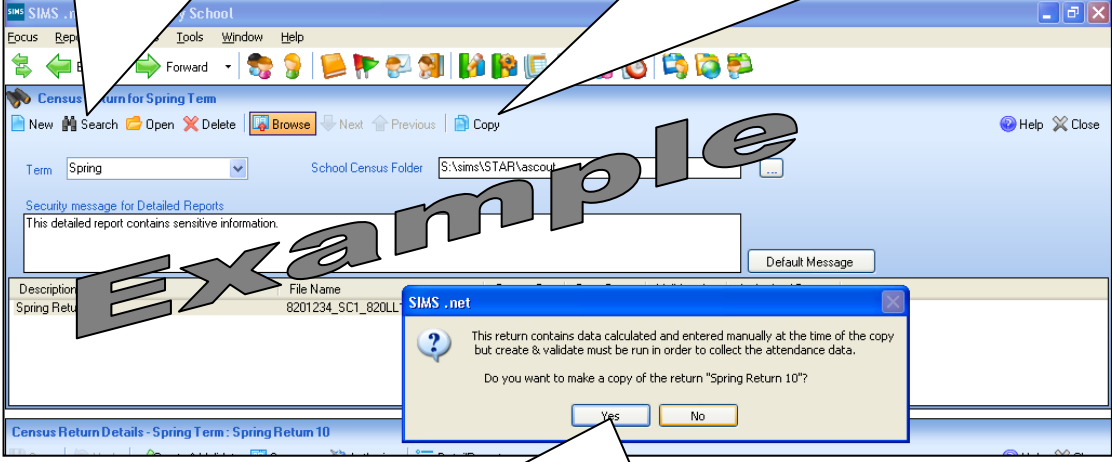

Click on **Yes** to make a copy of the highlighted return.

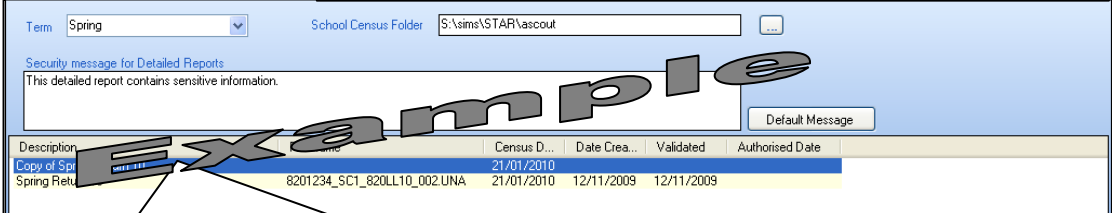

Double click on the copy of the return to open it. You can now edit or make amendments as necessary.

You **MUST Create & Validate, Summarise** and then **Authorise** the new return.

You will now need to run AVCO as normal (see previous page) to send the re-created return and the summary file to the Local Authority.